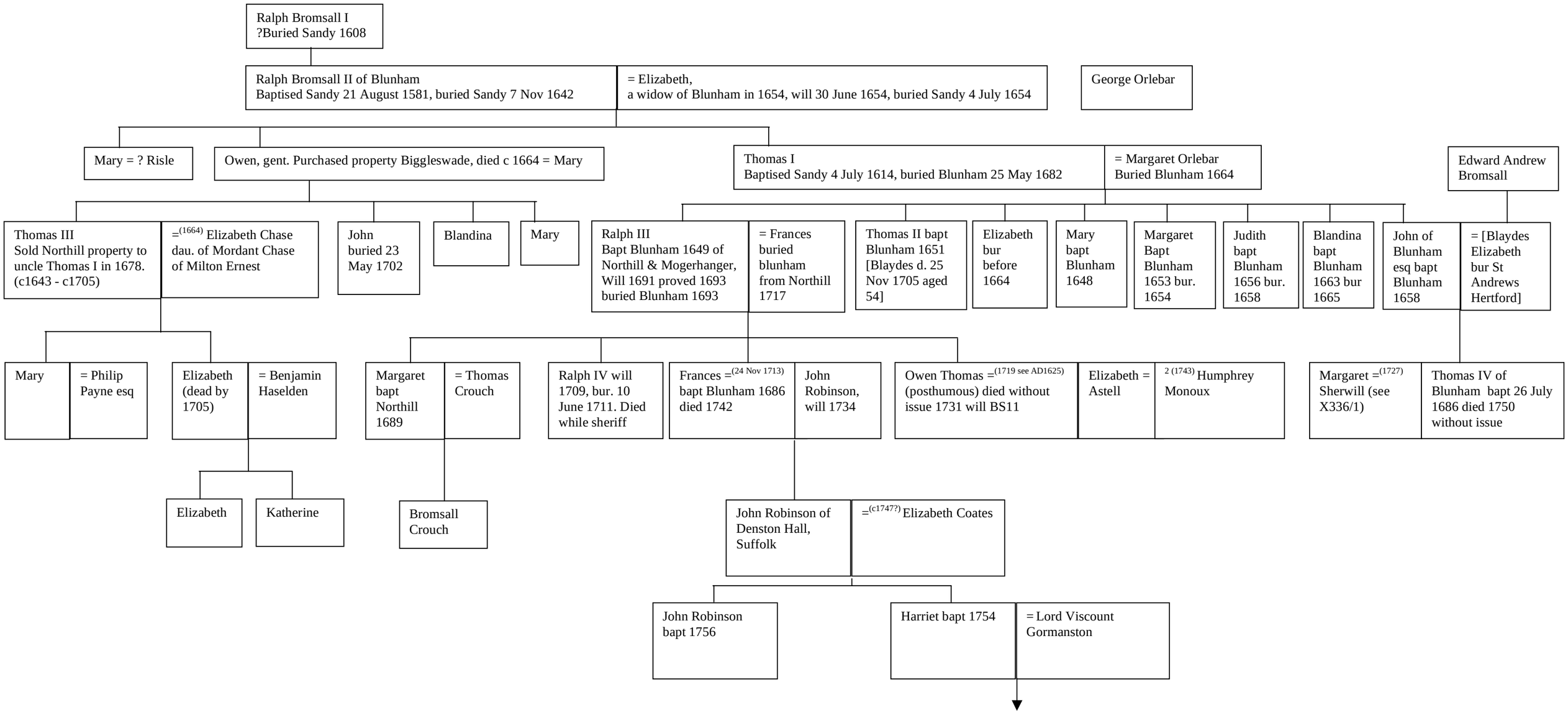

Bromsall of Biggleswade, Sandy, Northill and Blunham